Barrington, New Hampshire: Land Use

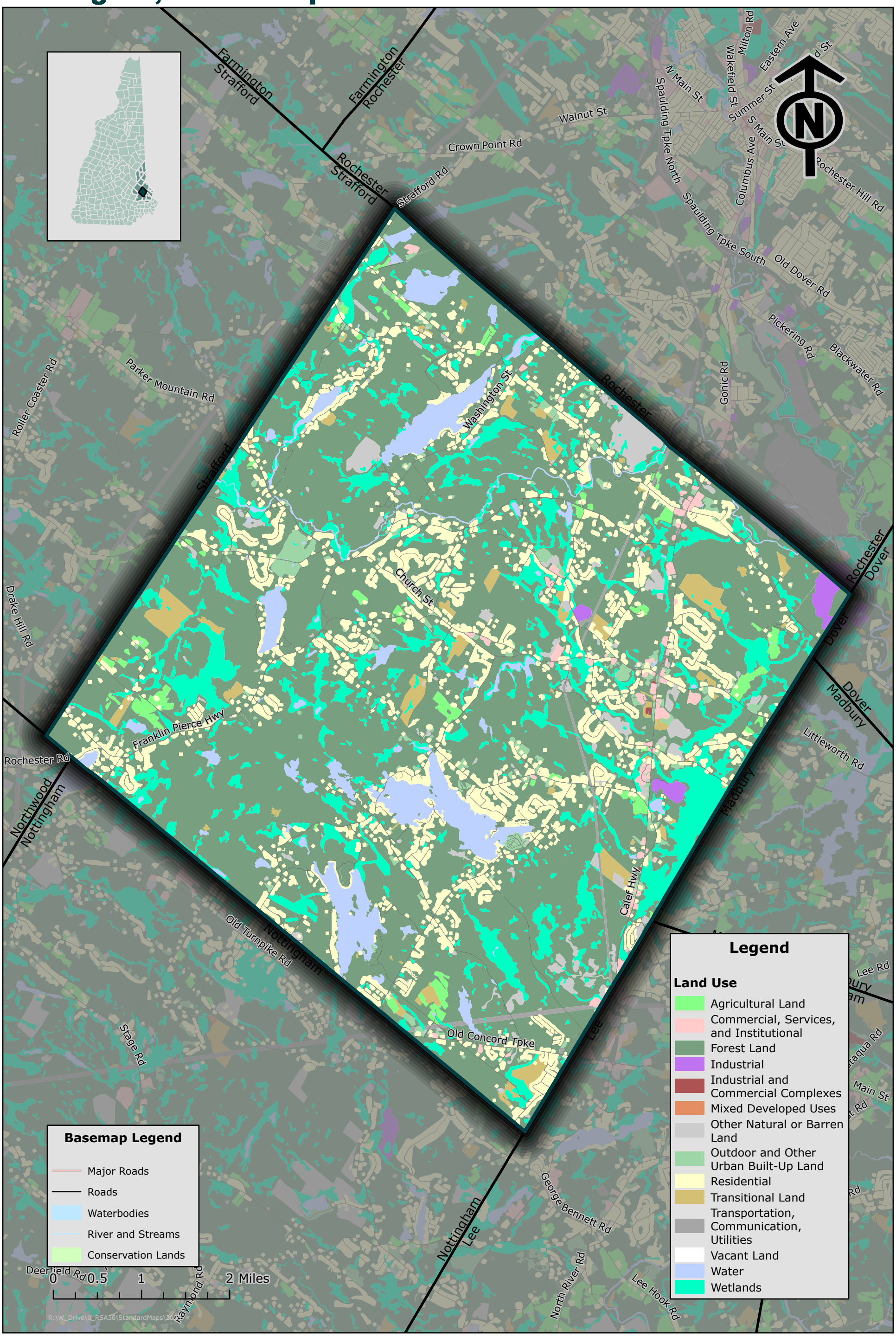

Presented by
Strafford Regional Planning Commission

150 Wakefield Street #12
Rochester. NH 03867
603-994-3500

Author: Brian Notinger
Date: February, 2026

STRAFFORD
Regional Planning Commission